Tenor Madness
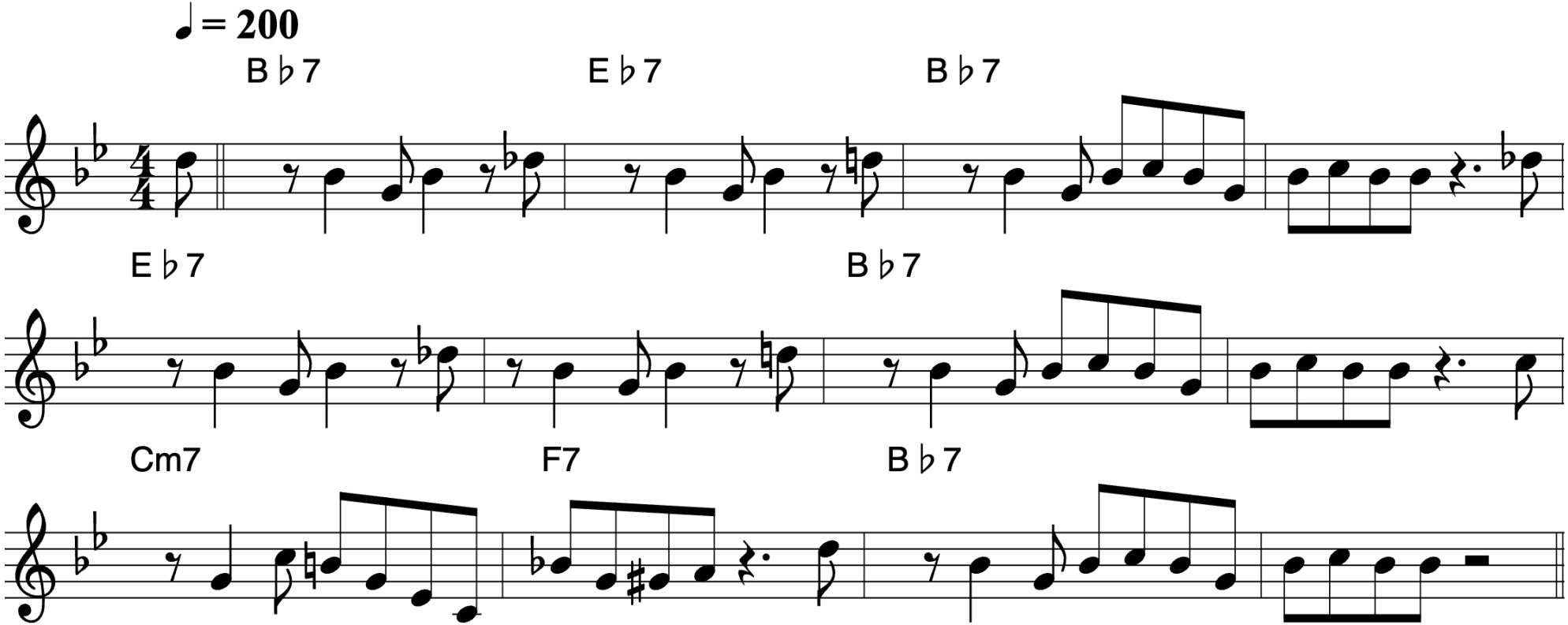
Sonny Rollins